

HAYDEN VIEW ESTATES SECOND ADDITION

IN THE SOUTH HALF OF SECTION 19, TOWNSHIP 51 NORTH, RANGE 3 WEST, B.M., KOOTENAI COUNTY, IDAHO

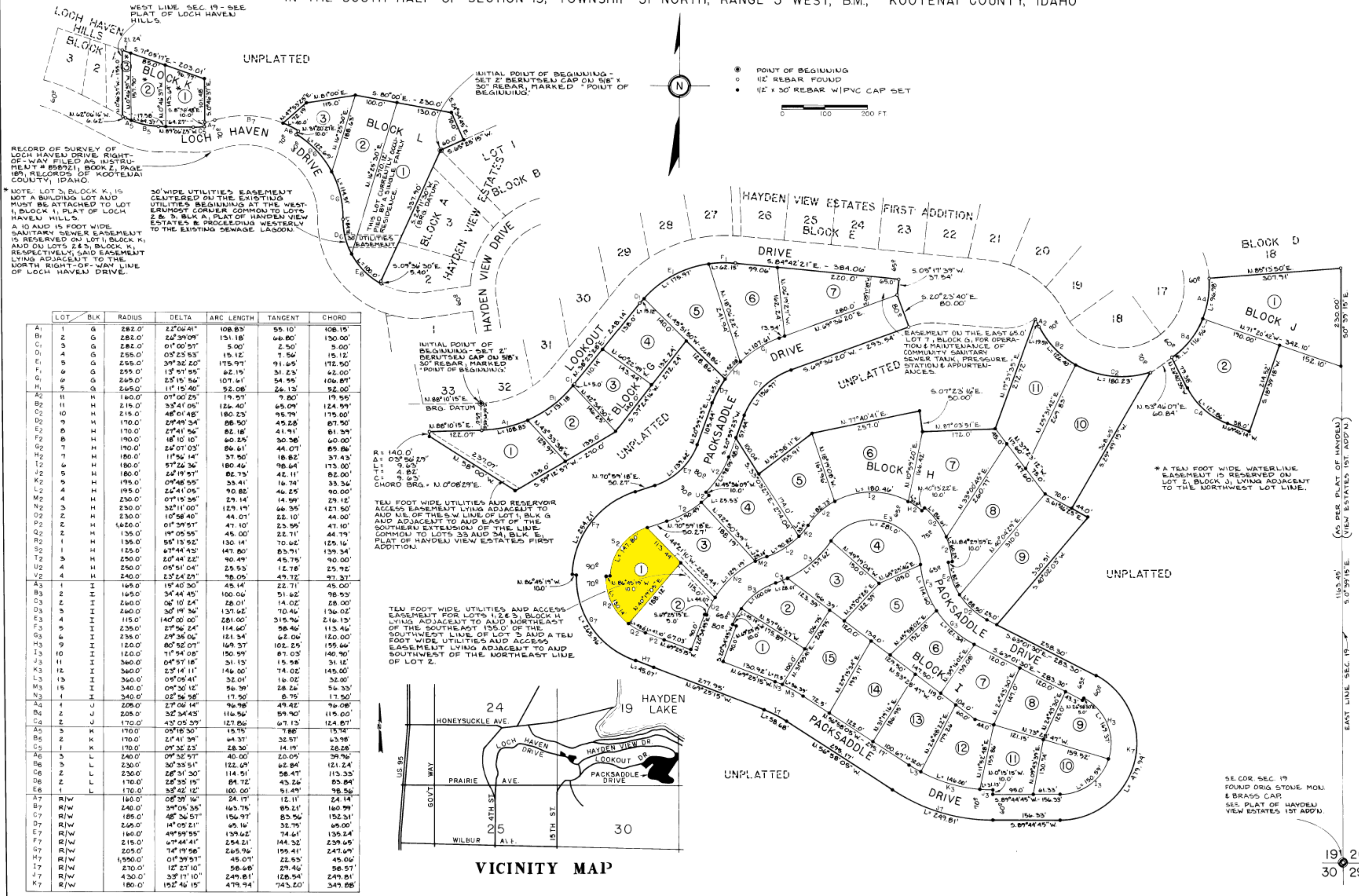

RECORD OF SURVEY OF LOCH HAVEN DRIVE RIGHT-OF-WAY FILED AS INSTRUMENT # 858721, BOOK 2, PAGE 189, RECORDS OF KOOTENAI COUNTY, IDAHO.

NOTE: LOT 3, BLOCK K, IS NOT A BUILDING LOT AND MUST BE ATTACHED TO LOT 1, BLOCK 1, PLAT OF LOCH HAVEN HILLS.

A 10 AND 15 FOOT WIDE SANITARY SEWER EASEMENT IS RESERVED ON LOT 1, BLOCK K, AND ON LOTS 2 & 3, BLOCK K, RESPECTIVELY, SAID EASEMENT LYING ADJACENT TO THE NORTH RIGHT-OF-WAY LINE OF LOCH HAVEN DRIVE.

30' WIDE UTILITIES EASEMENT CENTERED ON THE EXISTING UTILITIES BEGINNING AT THE WESTERMOST CORNER COMMON TO LOTS 2 & 3, BLK A, PLAT OF HAYDEN VIEW ESTATES & PROCEEDING WESTERLY TO THE EXISTING SEWAGE LAGOON.

LOT	BLK	RADIUS	DELTA	ARC LENGTH	TANGENT	CHORD	
A1	1	G	282.0'	22°04'41"	108.83	55.10	108.15
B1	2	G	282.0'	26°39'09"	131.18	66.80	130.00
C1	3	G	282.0'	01°00'57"	5.00	2.50	5.00
D1	4	G	255.0'	03°23'53"	15.12	7.56	15.12
E1	5	G	255.0'	39°32'20"	175.97	91.65	172.50
F1	6	G	255.0'	13°57'55"	62.15	31.23	62.00
G1	7	G	265.0'	23°15'56"	107.61	54.55	106.87
H1	8	G	265.0'	11°15'40"	52.08	26.13	52.00
A2	11	H	160.0'	07°00'25"	19.57	9.80	19.55
B2	11	H	215.0'	33°41'05"	126.40	65.09	124.99
C2	10	H	215.0'	48°01'48"	180.23	95.79	175.00
D2	9	H	170.0'	27°49'34"	88.50	45.28	87.50
E2	8	H	170.0'	27°41'56"	82.18	41.91	81.59
F2	7	H	190.0'	18°10'10"	60.25	30.38	60.00
G2	7	H	190.0'	26°07'03"	86.61	44.07	85.86
H2	7	H	180.0'	11°56'14"	37.50	18.82	37.43
I2	6	H	180.0'	57°26'36"	180.46	98.64	173.00
J2	5	H	180.0'	24°19'57"	82.73	42.11	82.00
K2	5	H	195.0'	07°48'55"	33.41	16.74	33.36
L2	4	H	195.0'	26°41'05"	90.82	46.25	90.00
M2	4	H	230.0'	07°15'58"	29.14	14.59	29.12
N2	3	H	230.0'	32°11'00"	129.15	66.35	127.50
O2	2	H	230.0'	10°58'40"	44.01	22.10	44.00
P2	2	H	1620.0'	01°39'51"	47.10	23.55	47.10
Q2	2	H	135.0'	19°05'55"	45.00	22.71	44.79
R2	1	H	135.0'	55°13'52"	130.14	70.62	125.16
S2	1	H	125.0'	67°44'43"	147.80	83.91	139.34
T2	3	H	250.0'	20°44'22"	90.49	45.75	90.00
U2	4	H	250.0'	05°51'04"	25.53	12.78	25.92
V2	4	H	240.0'	23°24'29"	98.05	49.72	97.37
A3	1	I	165.0'	15°40'30"	45.14	22.71	45.00
B3	2	I	165.0'	34°44'45"	100.06	51.62	98.53
C3	2	I	260.0'	06°10'24"	28.01	14.02	28.00
D3	3	I	260.0'	30°19'36"	137.62	70.46	136.02
E3	4	I	115.0'	140°00'00"	281.00	315.96	216.13
F3	5	I	235.0'	27°56'24"	114.60	58.46	113.46
G3	6	I	235.0'	29°35'06"	121.34	62.06	120.00
H3	9	I	120.0'	80°52'07"	169.37	102.25	155.66
I3	10	I	120.0'	71°54'08"	150.59	87.03	140.90
J3	11	I	360.0'	04°57'18"	31.13	15.58	31.12
K3	12	I	360.0'	23°14'11"	146.00	74.02	145.00
L3	13	I	360.0'	05°05'41"	32.01	16.02	32.00
M3	15	I	340.0'	09°30'12"	56.39	28.26	56.33
N3	1	I	340.0'	02°56'58"	17.50	8.75	17.50
A4	1	J	205.0'	27°06'14"	96.98	49.42	96.08
B4	2	J	205.0'	32°34'43"	116.56	59.90	115.00
C4	2	J	170.0'	43°05'59"	127.86	67.13	124.87
A5	3	K	170.0'	05°18'30"	15.75	7.88	15.74
B5	2	K	170.0'	21°41'39"	64.37	32.57	63.98
C5	1	K	170.0'	09°32'23"	28.30	14.19	28.28
A6	3	L	240.0'	09°32'57"	40.00	20.05	39.96
B6	3	L	230.0'	30°33'51"	122.65	62.84	121.24
C6	2	L	230.0'	28°31'30"	114.51	58.47	113.33
D6	2	L	170.0'	28°33'15"	84.72	43.26	83.84
E6	1	L	170.0'	33°42'12"	100.00	51.49	98.56
A7	R/W		160.0'	08°39'16"	24.17	12.11	24.14
B7	R/W		240.0'	39°05'35"	163.75	85.21	160.99
C7	R/W		185.0'	48°36'51"	156.97	83.56	152.31
D7	R/W		265.0'	14°05'21"	65.16	32.75	65.00
E7	R/W		160.0'	49°59'55"	139.62	74.61	135.24
F7	R/W		215.0'	67°44'41"	254.21	144.52	239.65
G7	R/W		205.0'	74°19'58"	265.96	155.41	247.69
H7	R/W		1550.0'	01°39'51"	45.01	22.53	45.06
I7	R/W		270.0'	12°27'10"	58.68	29.46	58.57
J7	R/W		430.0'	33°17'10"	249.81	128.54	249.81
K7	R/W		180.0'	152°46'15"	479.94	743.20	349.88

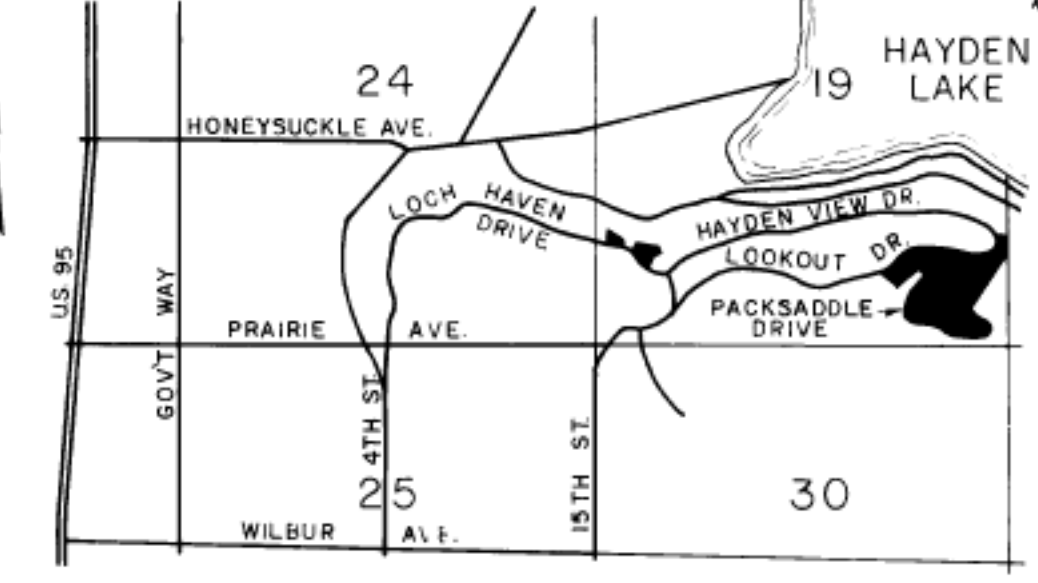

TEN FOOT WIDE UTILITIES AND RESERVOIR ACCESS EASEMENT LYING ADJACENT TO AND N.E. OF THE S.W. LINE OF LOT 1, BLK G AND ADJACENT TO AND EAST OF THE SOUTHERN EXTENSION OF THE LINE COMMON TO LOTS 33 AND 34, BLK E, PLAT OF HAYDEN VIEW ESTATES FIRST ADDITION.

TEN FOOT WIDE UTILITIES AND ACCESS EASEMENT FOR LOTS 1, 2 & 3, BLOCK H LYING ADJACENT TO AND NORTHEAST OF THE SOUTHWEST LINE OF LOT 3 AND A TEN FOOT WIDE UTILITIES AND ACCESS EASEMENT LYING ADJACENT TO AND SOUTHWEST OF THE NORTHEAST LINE OF LOT 2.

INITIAL POINT OF BEGINNING - SET 2" BERTHSEU CAP ON 5/8" X 30" REBAR, MARKED "POINT OF BEGINNING".

INITIAL POINT OF BEGINNING - SET 2" BERTHSEU CAP ON 5/8" X 30" REBAR, MARKED "POINT OF BEGINNING".

- POINT OF BEGINNING
- 1/2" REBAR FOUND
- 1/2" X 30" REBAR W/PVC CAP SET

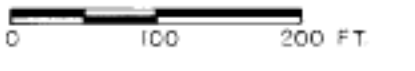

* A TEN FOOT WIDE WATERLINE EASEMENT IS RESERVED ON LOT 2, BLOCK J, LYING ADJACENT TO THE NORTHWEST LOT LINE.

SE. COR. SEC. 19 FOUND ORIG. STONE MON. & BRASS CAP. SEE PLAT OF HAYDEN VIEW ESTATES 1ST ADDN.